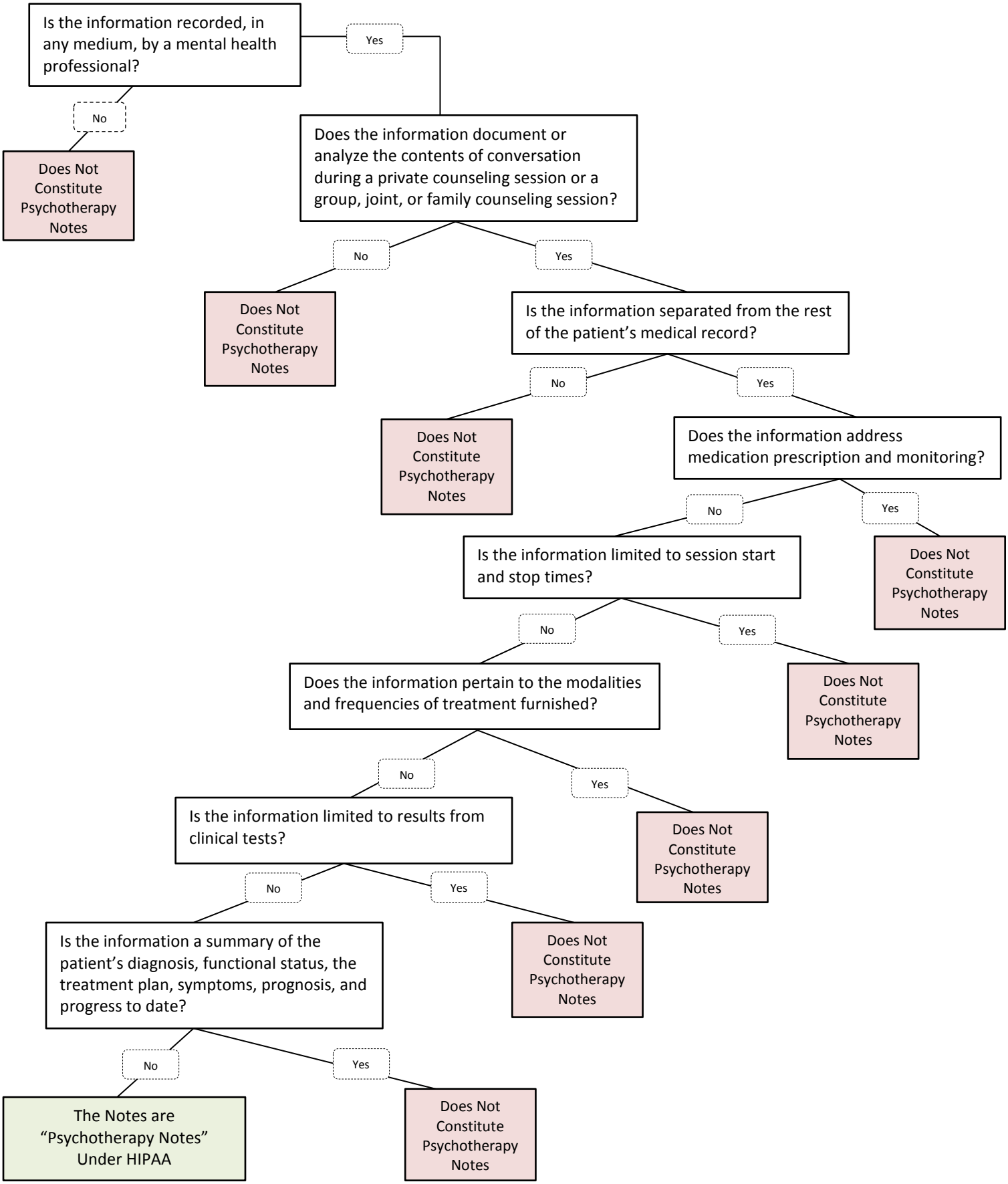Are the Notes "Psychotherapy Notes" Under HIPAA?